SINGLE FAMILY HOUSING 4BR 1F

First Floor
82.2 GSM

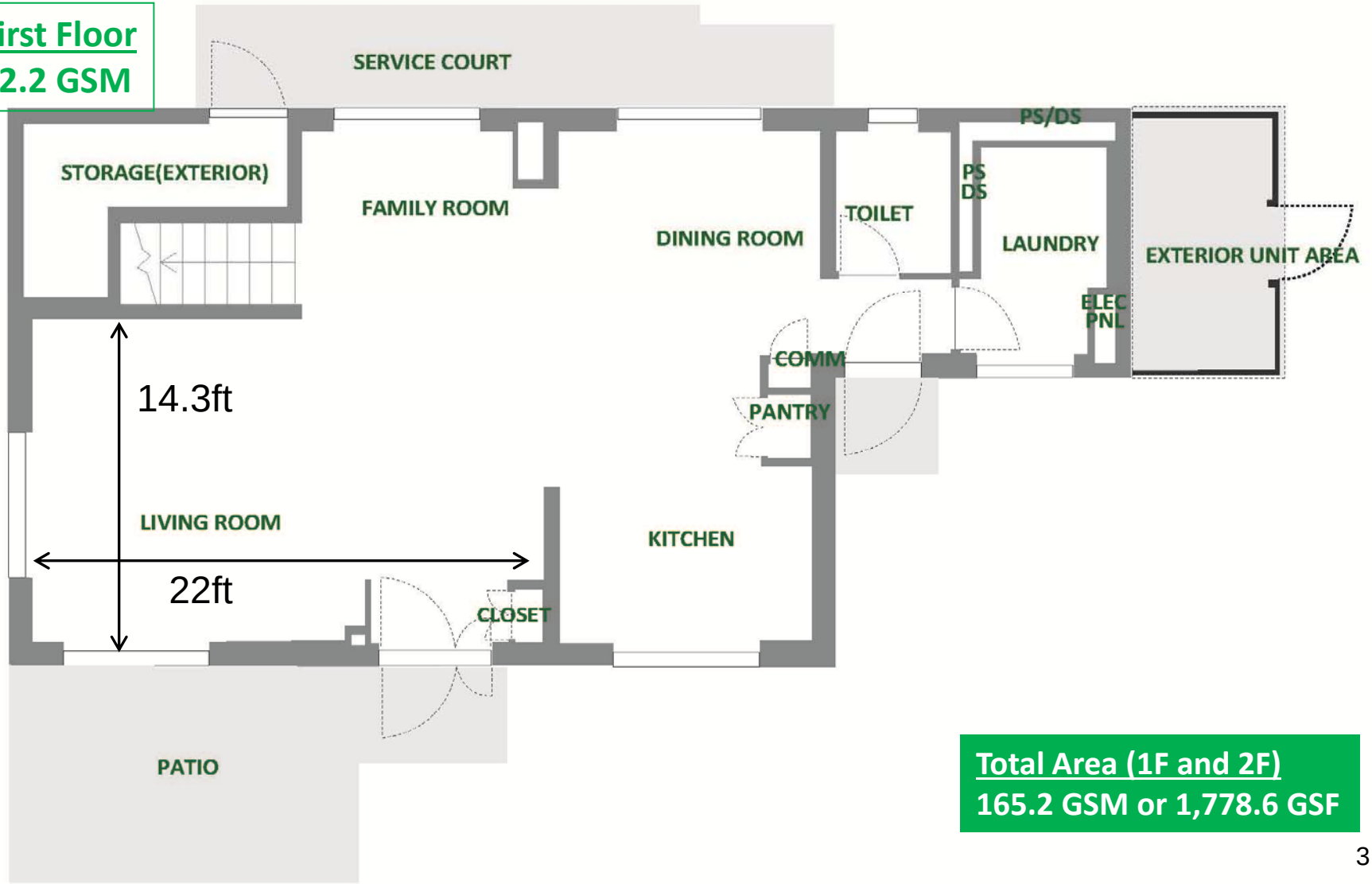

Total Area (1F and 2F)
165.2 GSM or 1,778.6 GSF

SINGLE FAMILY HOUSING 4BR 2F

Second Floor
83.1 GSM

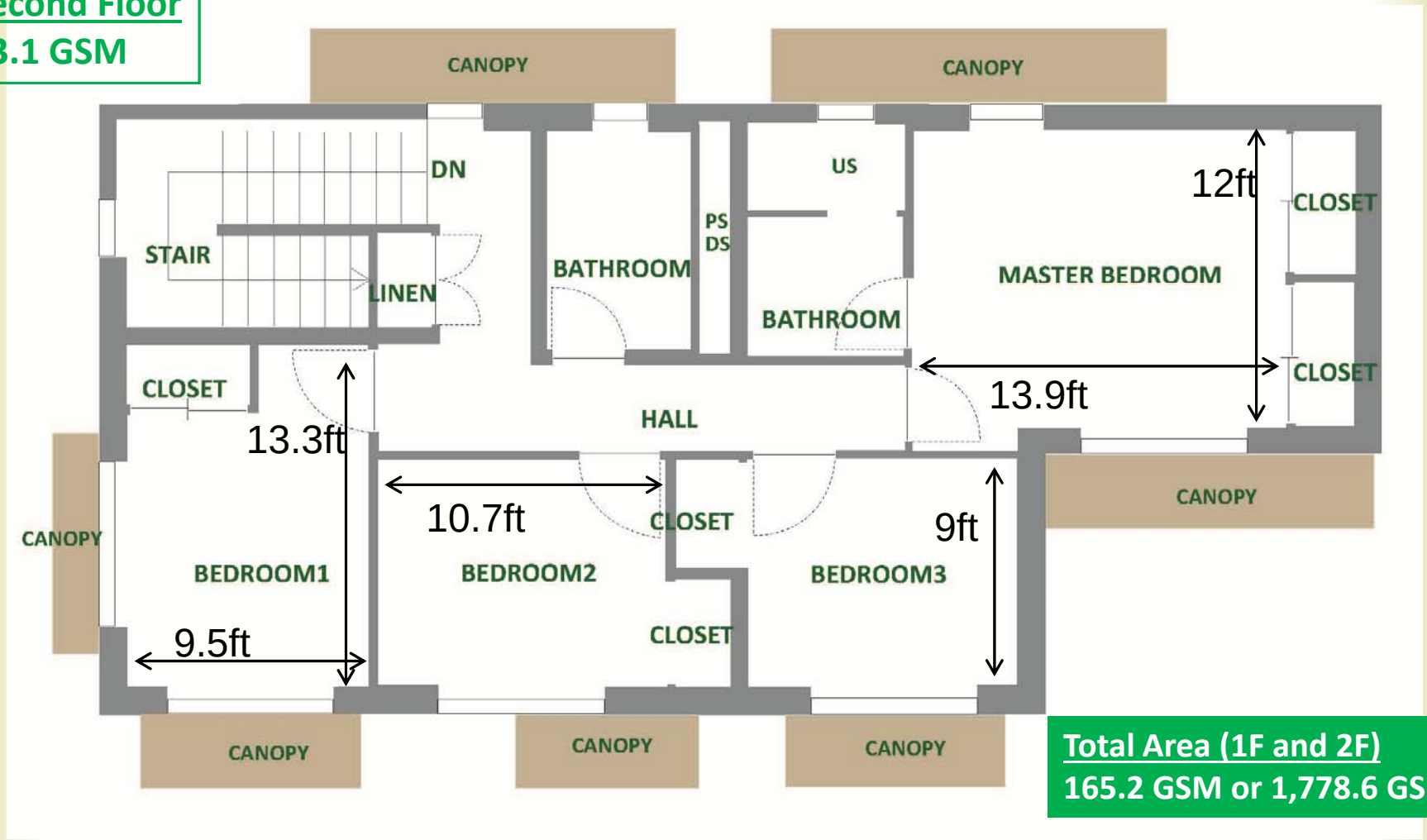

Total Area (1F and 2F)
165.2 GSM or 1,778.6 GSF