TOWNHOUSE 4 BEDROOM

TOWNHOUSE, 4-BEDROOM

TOTAL FLOOR AREA : 172.17m2 (1,853SF)

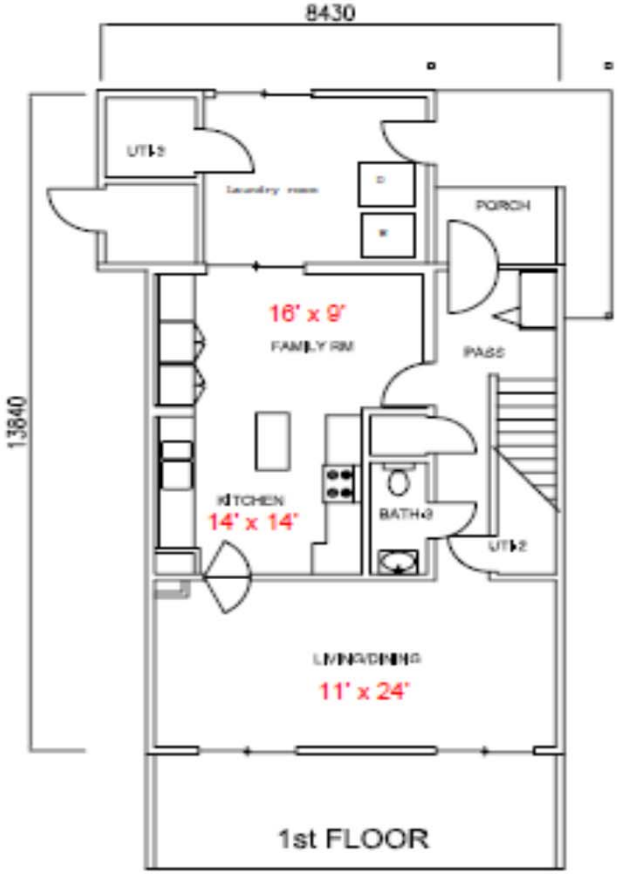

1st FLOOR

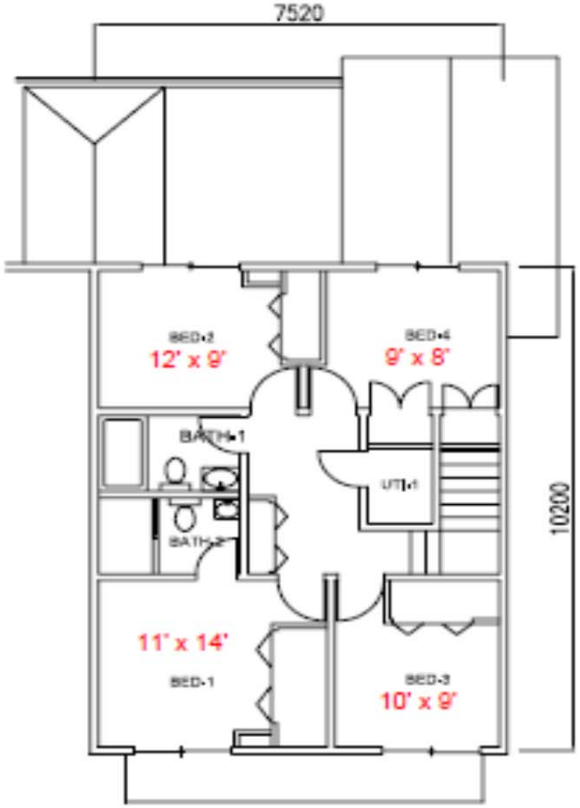

2nd FLOOR